

Siemens Mobility, Traffic Solutions
Sopers Lane, Poole, Dorset, BH17 7ER
United Kingdom
+44 (0)1202 782000
<http://www.siemens.co.uk/traffic/en>

Outstation Support Server Handbook

PREPARED: Mark Retallack/Jim Ballantine/Ashley Thorpe

FUNCTION: Senior Engineer/Lead Engineer/Engineer

Part Number	Issue	Change Ref	Date
667/HB/31760/100	1	N/A	Dec 2009
	2	TS005369	Jan 2010
	3	Mantis 20705, 9536, 13300	May 2013
	4	Mantis 23941	Jun 2014
	5	TS008040	Jul 2015

THIS DOCUMENT IS ELECTRONICALLY HELD AND APPROVED

© Siemens plc. 2015 All rights reserved.

The information contained herein is the property of Siemens plc and is supplied without liability for errors or omissions. No part may be reproduced or used except as authorised by contract or other written permission. The copyright and the foregoing restriction on reproduction and use extend to all media in which the information may be embodied.

CONTENTS

1. INTRODUCTION.....	4
1.1 PURPOSE.....	4
1.2 SCOPE.....	4
1.3 REFERENCE DOCUMENTS	4
1.4 ABBREVIATIONS AND DEFINITIONS	4
2. PRODUCT DESCRIPTION	6
2.1 INTRODUCTION.....	6
3. OSS Operation.....	7
3.1 INSTALLATION.....	7
3.2 OSS LICENSING	11
3.3 OSS MAINTENANCE AND FAULT FINDING	12
3.3.1 Network and Firewall Settings.....	12
3.3.2 Data File Location	12
3.4 OSS SCREEN DESCRIPTIONS	13
3.4.1 Home Screen and Navigation.....	13
3.4.2 Outstation List Screen	14
3.4.3 MOVA 7 TMA Log Files.....	16
3.4.4 Outstation Manual Registration Screen.....	19
3.4.5 Configuration Upload Screen	20
3.4.6 Packages Screen	21
3.4.7 Upload Package Screen.....	22
3.4.8 Upgrade Schedule Screen	23
3.4.9 OSS Admin – User List Screen	25
3.4.10 OSS Admin – User Edit Screen.....	26
3.4.11 OSS Admin – Network Configuration Screen.....	27
3.4.12 OSS Admin – OSS Configuration Screen	28
3.4.13 OSS Admin – License Manager Screen.....	29
3.4.14 OSS Admin – Disc Usage Screen	31
3.4.15 OSS About Screen	32
Appendix A	33
Last page of the Handbook.....	50

TABLE OF FIGURES

Figure 1 – OSS and Outstations	6
--------------------------------------	---

1. INTRODUCTION

1.1 PURPOSE

This document describes the Outstation Support Server (OSS) installation and use.

The OSS provides software package management and configuration backup facilities for Siemens networked outstations.

1.2 SCOPE

This document covers the OSS installation and operation. The OSS software covered in this handbook is identified as part number 667/TZ/32450/000 issue 9.0.

1.3 REFERENCE DOCUMENTS

GVP Reference Manual	667/HB/31760/000
Gemini ² UTMC OTU Handbook	667/HB/31601/000

1.4 ABBREVIATIONS AND DEFINITIONS

ASCII	American Standard Code for Information Interchange
Bit	Binary Digit
BOOTP	Bootstrap Protocol
CCITT	International Co-ordinating Committee for Telephony and Telegraphy
CHAP	Challenge Handshake Authentication Protocol
CPU	Central Processing Unit
DCE	Data Communication Equipment
DDNS	Dynamic DNS
DNS	Domain Name System
DSL	Digital Subscriber Line
DST	Daylight Saving Time
EMC	Electromagnetic Compatibility
eCos	Embedded Configurable Operating System
FLASH	Non-volatile memory that may be programmed under software control
GMT	Greenwich Mean Time
GPRS	General Packet Radio Service
GSM	Global System for Mobile Communication
GV	Generic Versatile
GVP	Generic Versatile Platform
IO	Input and Output
ICG	Inter-Cycle Gap - A Siespace Protocol Parameter
ICMP	Internet Control Message Protocol
IMG	Inter-Message Gap - A Siespace Protocol Parameter
IP	Internet Protocol

JFFS2	Journaling Flash File System Version 2
LAN	Local Area Network
LED	Light Emitting Diode
LMU	Lamp Monitoring Unit
MD5	Message Digest 5
MIB	Management Information Base
MIB-II	Management Information Base II (Two)
NTP	Network Time Protocol
MOVA7	Microprocessor Optimised Vehicle Activation
OEM	Other Electrical Manufacturers
OSS	Outstation Support Server
OTU	Outstation Transmission Unit
PAP	Password Authentication Protocol
PC	Personal Computer
PCB	Printed Circuit Board
PIN	Personal Identification Number
PPP	Point-to-Point Protocol
PSTN	Public Switched Telephone Network
PSU	Power Supply Unit
RAM	Random Access Memory
ROM	Read Only Memory
ROMFS	ROM File System
RS232	EIA Data Communications Interface - Level based serial communications standard
RS485	EIA Differential Data Communications Interface - Differential serial communications standard
SHA-1	Secure Hash Algorithm 1
Siespace	A Siemens car park guidance system
SNMP	Simple Network Management Protocol
SNMPv1	SNMP Version 1
SNMPv2	SNMP Version 2
SNMPv3	SNMP Version 3
SNTP	Simple Network Time Protocol
STC	Siemens Traffic Controls
Telnet	Telnet Protocol
TFTP	Trivial File Transfer Protocol
TMA	Traffic Management Act
TS	Siemens Traffic Solutions, Mobility Division (formerly Siemens Traffic Controls)
UDP	User Datagram Protocol
UTMC	Urban Traffic Management and Control
UVMS	Urban VMS
VMS	Variable Message Sign
VPN	Virtual Private Network
XML	Extensible Markup Language
ZXO	A Zero Crossover Interface

2. PRODUCT DESCRIPTION

2.1 INTRODUCTION

The Outstation Support Server software runs on a PC, usually located at the local authority's instation. The OSS provides software package management and configuration backup facilities for Siemens networked outstations. The IP network employed will be dependent on the system application.

The outstations monitor and control on-street equipment. Several hardware and software versions are available to interface to equipment such as Variable Message Signs, Car Parks and Traffic Controllers

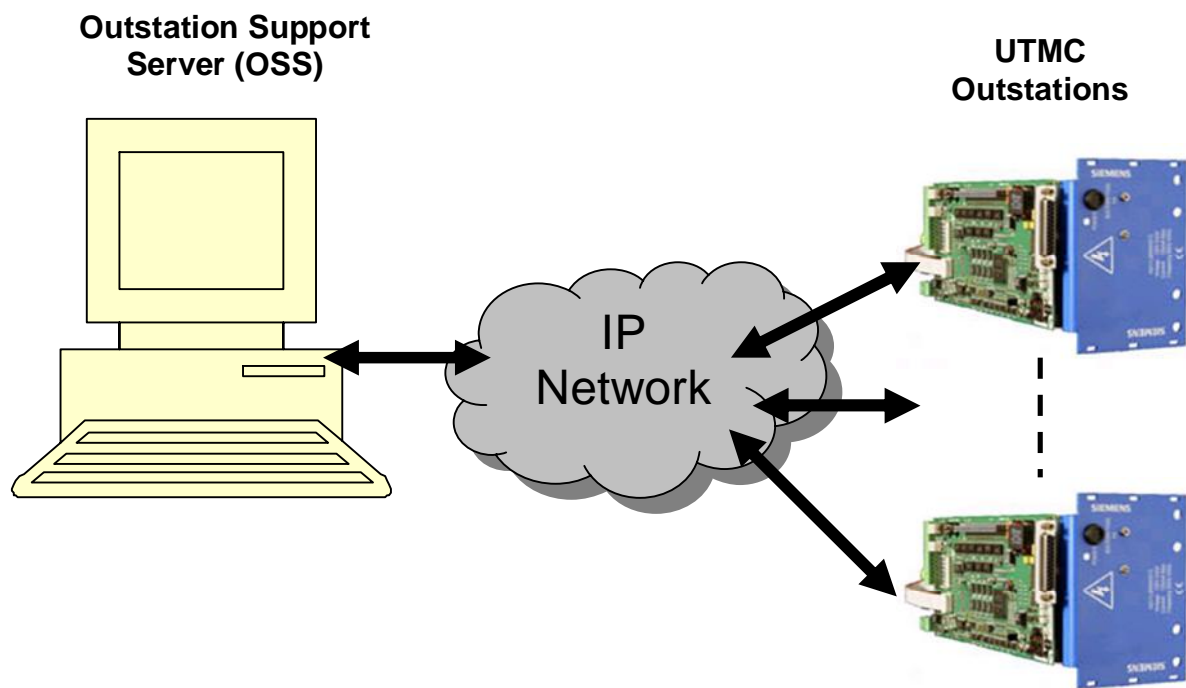

Figure 1 – OSS and Outstations

3. OSS Operation

3.1 INSTALLATION

The PC on which the OSS software is installed must have network access to the UTMC outstations on IP ports 80 and 69 i.e. these ports must not be blocked by intervening firewalls or routers.

The OSS software is compatible with Windows XP, Windows 7, Windows Server 2003, Windows Server 2008 and Windows Server 2012.

Windows XP and Windows server 2003 not recommended for new installs.

Installation pre-requisites;

- Java JRE (32bit version) 1.7 or later must be installed on host PC.

The OSS installation sequence, using the UTC instation CD is described below. Installation from other sources (e.g. executable 667-TZ-32450-000.exe) will follow the same overall procedure.

Using windows explorer, open the UTC instation CD and navigate to the following folder

\UTC Tools\Outstation Support Server

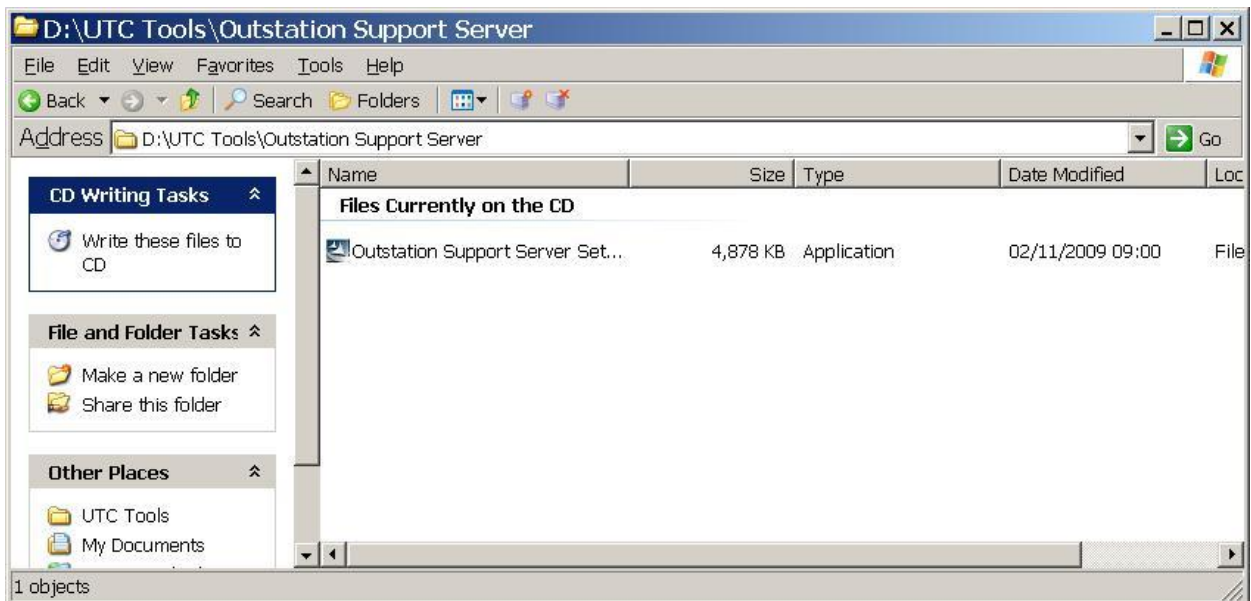

Double-click on the “Outstation Support Server Setup.exe” icon.

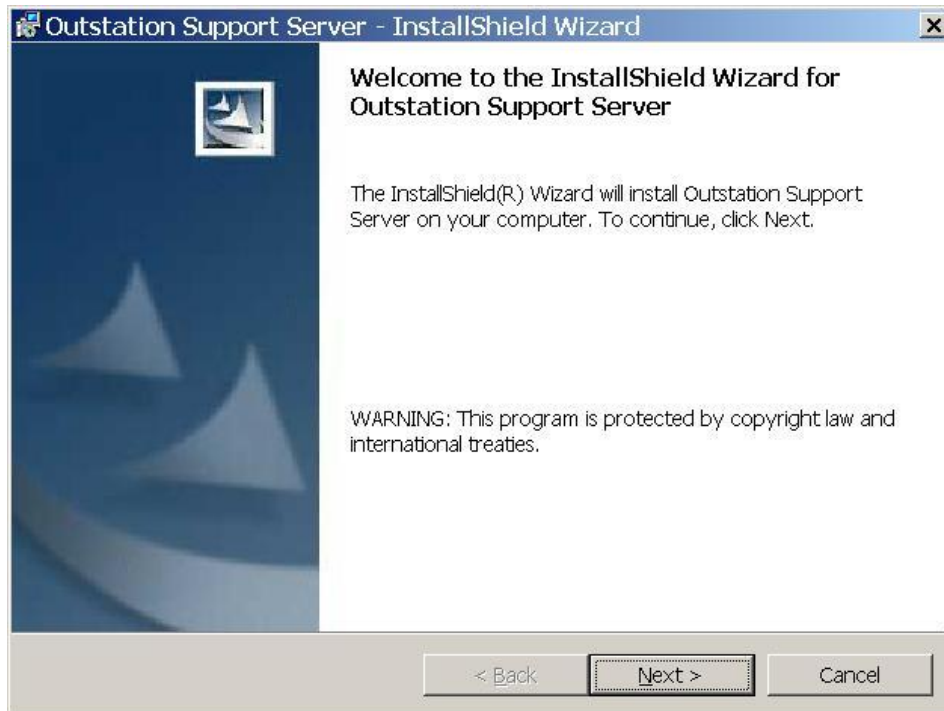

Click "Next".

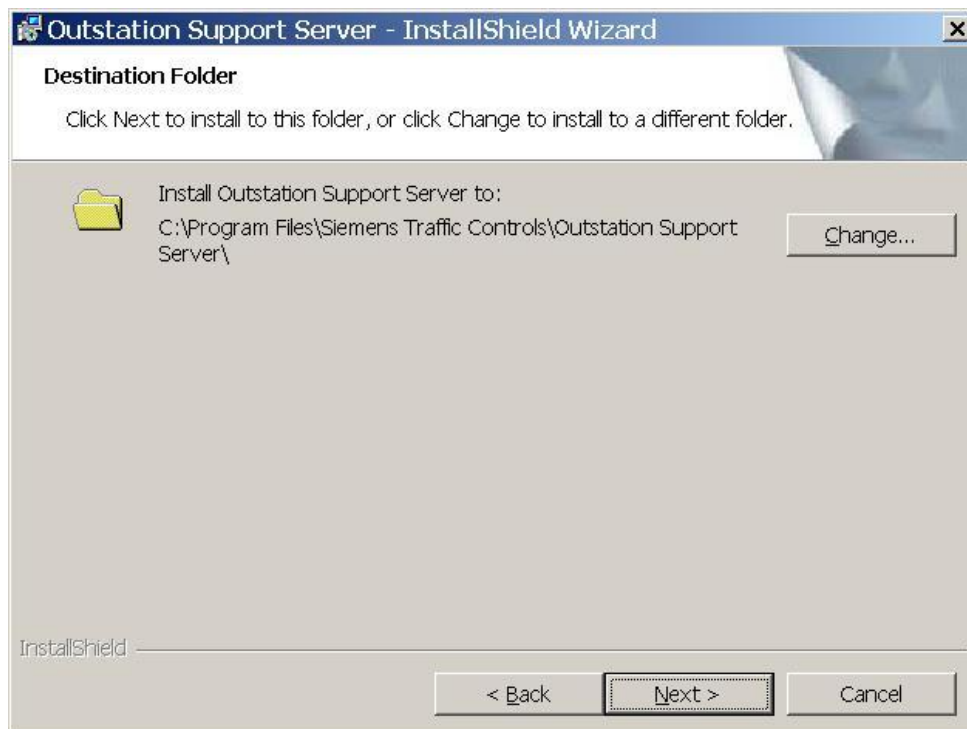

Change the installation directory if required or leave at the recommended install path and click "Next".

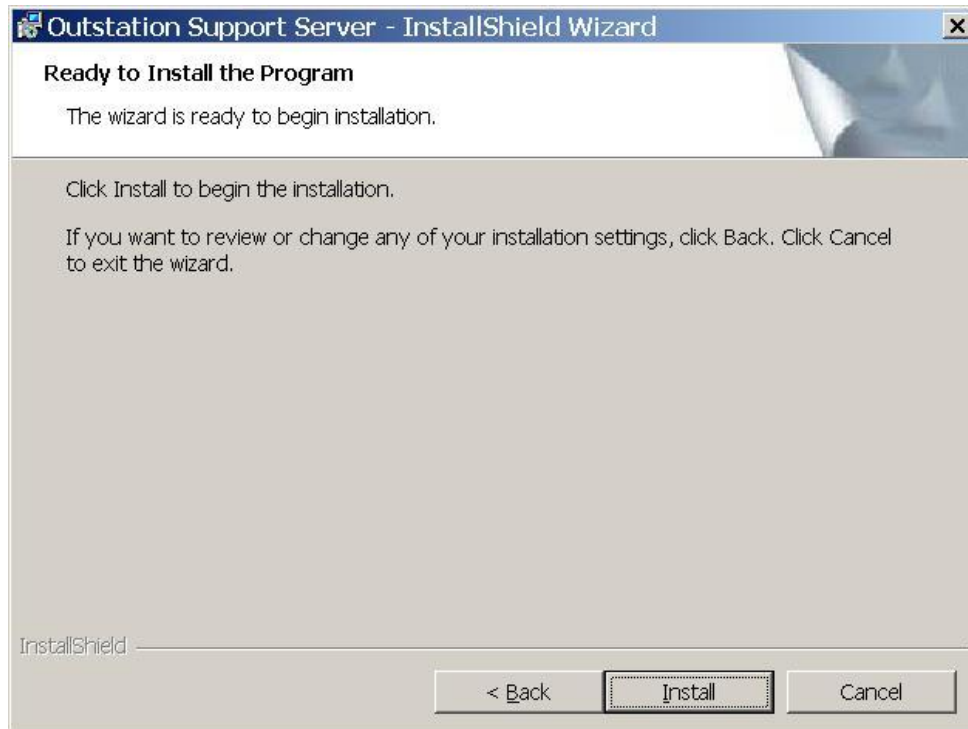

Click on "Install".

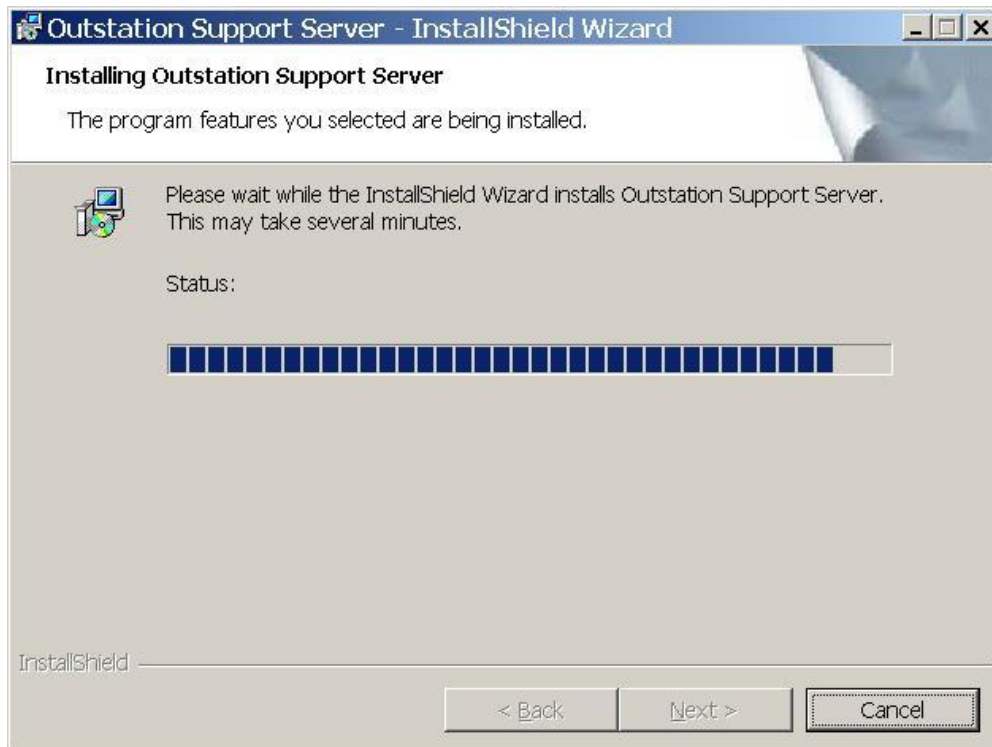

The installation will then proceed as shown above.

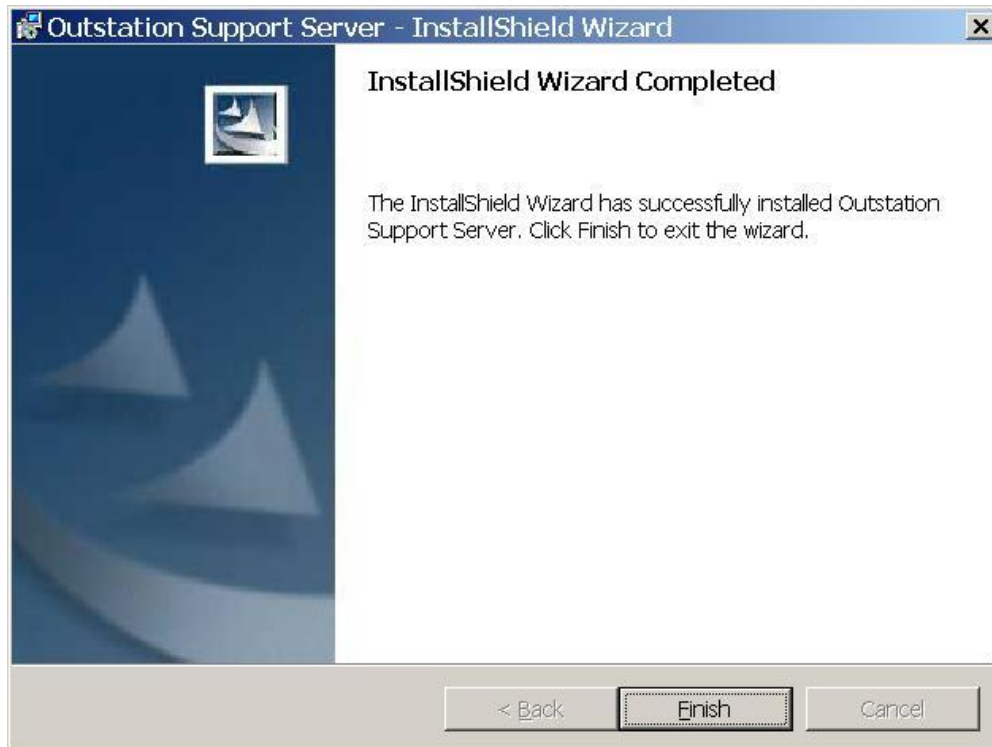

Click "Finish" to complete the installation procedure.

To access the OSS, open Internet Explorer and type in the IP address of the OSS PC, using https, and followed by :9180, for example, <https://137.223.72.58:9180>. If the browser reports a problem with the security certificate, accept the certificate and continue.

On the login dialogue box, enter the oss username and password.

3.2 OSS LICENSING

The OSS requires a license code in order to provide all facilities. The license code is provided by Siemens, Poole and is entered into the OSS on the OSS “Admin – License Manager” screen.

- License Code: (text input)
- Authority Name: (text input)
- Expiry Date: (text input)
- New License Code: (text input)
- Buttons: 'Use new License code' and 'Reset'

A message 'License Code not Valid' is displayed next to the License Code field.

The license code is a 30-character string so it is preferable to copy the license code electronically e.g. from an email.

Paste the license code into the "New License Code" field and use the "Use New License Code" button to activate the license.

Refresh the browser page – typically by using the “F5” key or the “refresh” menu icon – and then the new license user name and expiry date will be displayed in the top menu bar.

See section 3.4.13 for additional information on the license code operation.

3.3 OSS MAINTENANCE AND FAULT FINDING

The OSS is run as a windows service. It can be started and stopped using the windows Computer Management facilities as shows below:-

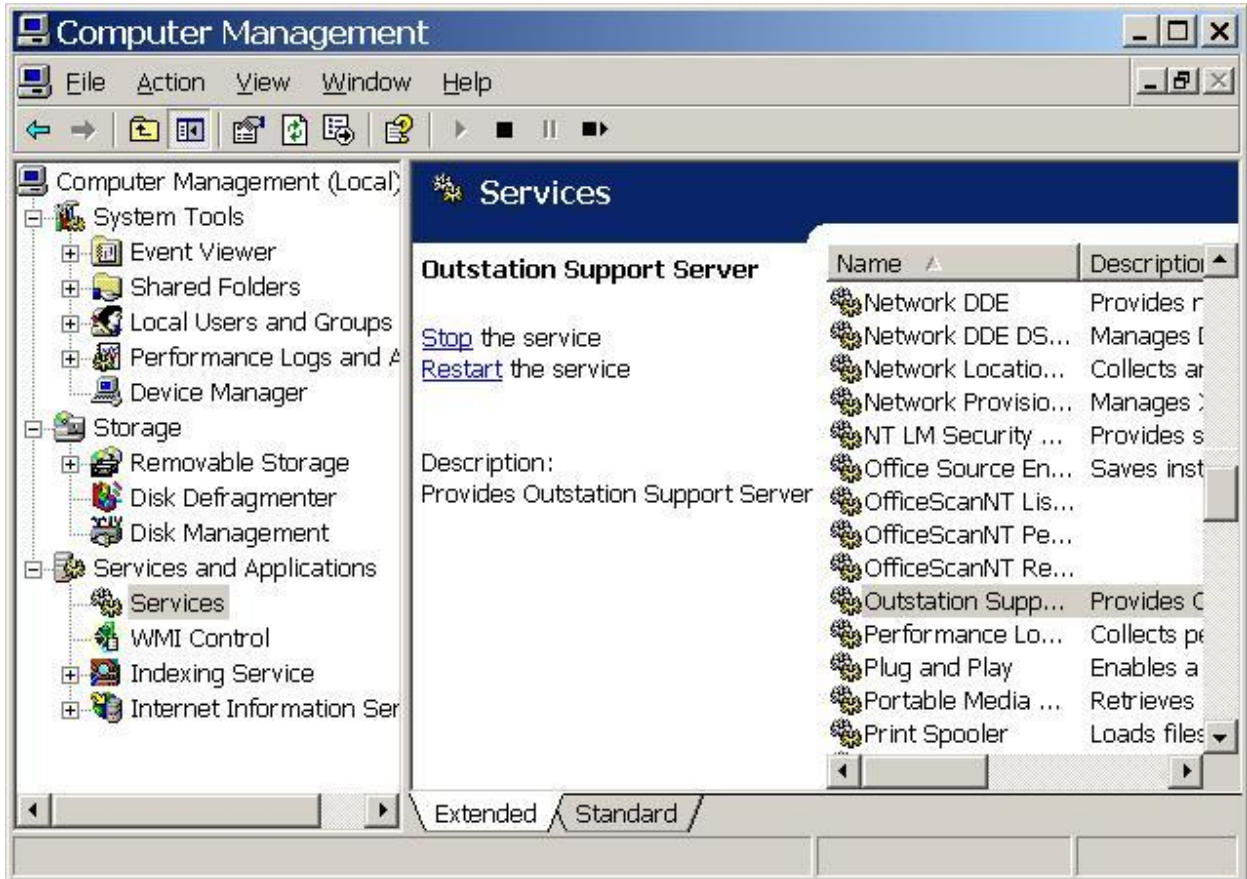

3.3.1 Network and Firewall Settings

In order to allow outstations to register with the OSS, the OSS PC must be accessible on the outstation network.

If the OSS is not showing any outstation registrations, check that the windows firewall on the OSS PC is not blocking access. Also check network settings in any firewalls and routers. Access is required on ports 69 and 8080.

3.3.2 Data File Location

The outstation configuration and package files are stored in sub-directories at:-
 C:\Documents and Settings\All Users\OSSFileStore

3.4 OSS SCREEN DESCRIPTIONS

The following sections describe the operations which can be carried out on the OSS via the web interface.

3.4.1 Home Screen and Navigation

The “Home” screen displays a summary of the OSS features, as shown below.

Navigation is achieved by selecting from the options available on the top right.

Use these controls to select the required screen

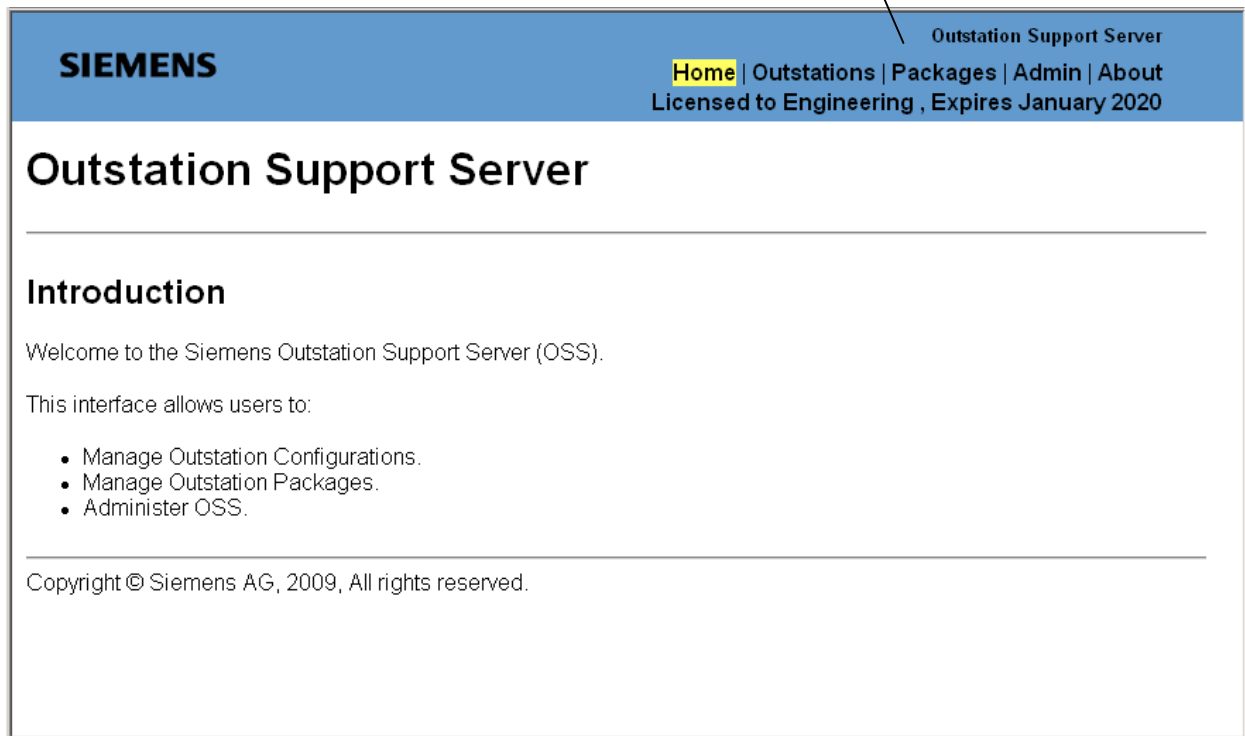

3.4.2 Outstation List Screen

The “Outstation” screen displays a list of the registered outstations.

Site Id	Location	Description	Registered	Package	Version	Latest	Upgrade Status
J0122435	-	-	30 Apr 13	667/TZ /32378/000	1.3	1.99	
J99111	-	-	30 Apr 13	667/TZ /32378/000	1.3	1.99	
X002	-	-	22 Jan 13	667/TZ /32378/000	1.0	1.99	
X0100555	-	-	16 May 13	667/TZ /32378/000	1.3	1.99	
X80130	-	-	16:12:09	667/TZ /32378/000	1.99	1.99	ok
X88110	-	-	2 May 13	667/TZ /32378/000	1.3	1.99	
X99110	-	-	2 May 13	667/TZ /32378/000	1.3	1.99	

Siteld

This field lists the Site Name as set in the outstation configuration data.

Location

Location information obtained from the outstation where available.

Description

Outstation description obtained from the outstation where available.

Registered

If the outstation has registered with the OSS recently, then this will contain the last registration time. If the outstation has not registered with the OSS today, then this will contain the last registration date.

The field is highlighted in **RED** if the outstation has not registered for more than the timeout interval (normally 25 hours). Each outstation registers with the OSS at 60 minute intervals. The registration/backup interval is configurable at the outstation.

Package

This is the outstation software package part number.

Version

This is the outstation software package version number.

Latest

This is the latest available version of outstations software package which has been loaded onto the OSS.

The field is highlighted in **ORANGE** if the outstation version is older than the latest.

Upgrade Status

This field indicates “OK” if the outstation is already running the latest software package which has been loaded onto the OSS.

The text is updated when a scheduled upgrade of the outstations is taking place, in order to display the result of the upgrade. The possible displays are:-

Display	Meaning
OK	Upgrade completed successfully
up-to-date	Upgrade not required, package is up to date
no package	Upgrade abandoned, package not found
no address	Upgrade abandoned, outstation has no IP address
timed-out	Upgrade abandoned, outstation timed-out
no outstation	Upgrade abandoned, register entry not found
no site id	Upgrade abandoned, invalid site identifier
xml-rpc error	Upgrade postponed, protocol error

Delete

Use the “Delete” button to remove the outstation registration from the OSS. This would be used, for example, where an outstation has been removed from the system or re-located.

Configs

Use the “Configs” button to display a list of the outstation configuration files which are held on the OSS for that outstation.

Data

Data relevant to applications running on the outstation. Section 3.4.3 describes the MOVA7 TMA log files and how to access them.

3.4.3 MOVA 7 TMA Log Files

The application data screen displays after clicking on the data button on the Outstation Management screen. This screen lists applications that report data back to the OSS, in this case MOVA 7. To view the data click on the view button beside the application name.

SIEMENS Outstation Support Server
Home | Outstations | Packages | Admin | About
Licensed to Siemens Eng , Expires January 2020

Outstation Management

Application Data

The following Application Data are available for X80130.

Application	
MOVA7	view

[Refresh](#)

Data directories organised by stream. Click on view to display directories containing TMA log categories.

SIEMENS Outstation Support Server
Home | Outstations | Packages | Admin | About
Licensed to Siemens Eng , Expires January 2020

Outstation Management

Data Files

The following data files are available in . for MOVA7 at X80130.

Filename	Description			
J80131	Directory	delete	view	export
J80132	Directory	delete	view	export
J80133	Directory	delete	view	export
J80134	Directory	delete	view	export

[New](#) [Refresh](#)

TMA log categories, click on view to display a list of log files for that category

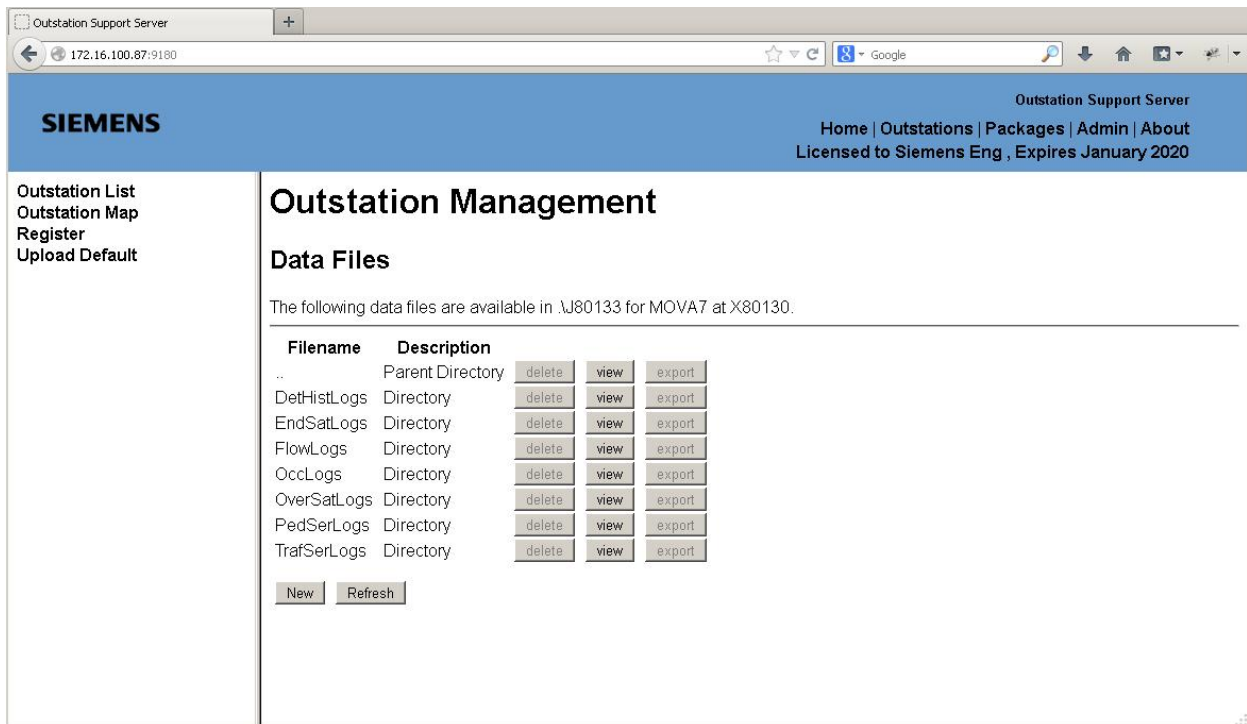

List of log files, click on delete to delete that file, view to display its contents in a text box (see next screen display) or export to export the file.

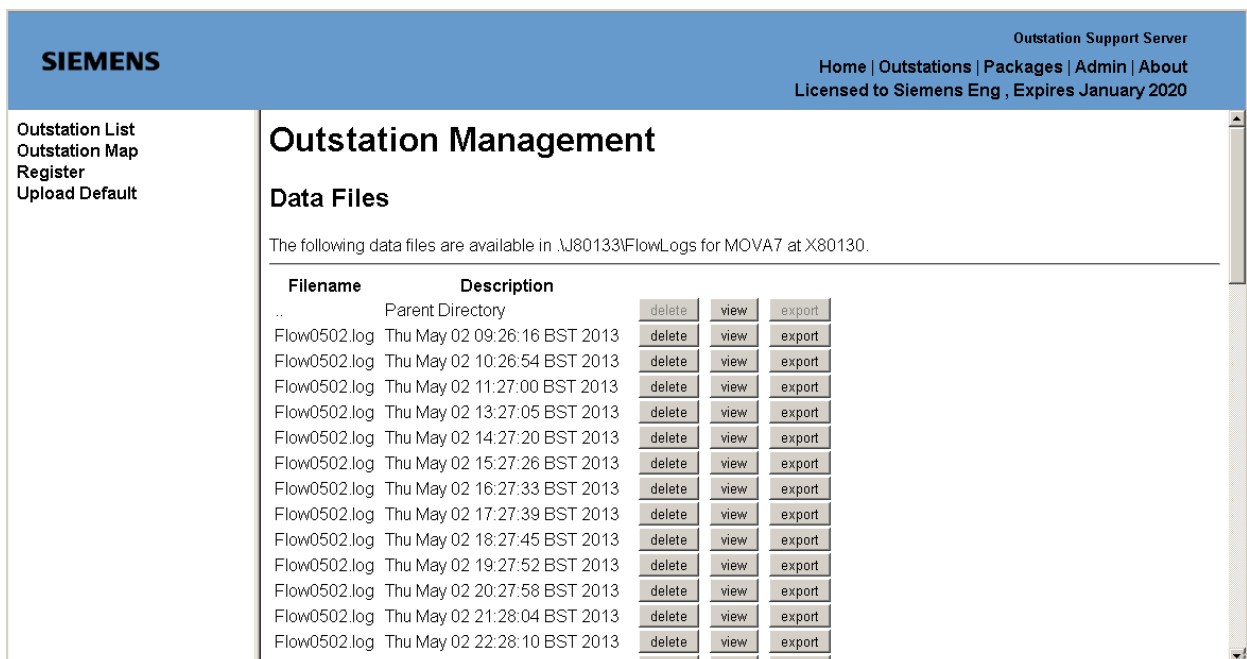

Text box displaying contents of flow log file in csv format.

SIEMENS

 Outstation Support Server
[Home](#) | [Outstations](#) | [Packages](#) | [Admin](#) | [About](#)
 Licensed to Siemens Eng, Expires January 2020

- Outstation List
- Outstation Map
- Register
- Upload Default

Flow0523.log Thu May 23 14:30:33 BST 2013	delete	view	export
Flow0524.log Fri May 24 09:14:43 BST 2013	delete	view	export
Flow0525.log Fri May 24 10:50:47 BST 2013	delete	view	export
Flow0526.log Fri May 24 11:27:41 BST 2013	delete	view	export
Flow0527.log Fri May 24 23:04:50 BST 2013	delete	view	export
Flow0528.log Sat May 25 23:06:09 BST 2013	delete	view	export
Flow0530.log Tue May 28 07:51:16 BST 2013	delete	view	export
Flow0601.log Tue May 28 12:27:23 BST 2013	delete	view	export
Flow0602.log Tue May 28 14:07:59 BST 2013	delete	view	export
Flow0603.log Wed May 29 14:10:12 BST 2013	delete	view	export

Directory .\J80133\FlowLogs, File Flow0603.log for X80130

```

                Counts across IN-detector and X-detectors (flow) by lane
                Lane number, 1,,,2,,,,3,,,,4,,,5,,,,6,,,,7,,,,8,,,,9,,,,10,,,,11,,,,12,,,,13,,,,14,,
                Detector type, Date/time,IN,S?,X,S?,IN,S?,X,S?,IN,S?,X,S?,IN,S?,X,S?,IN,S?,X,S?,IN,S?,X,S?,
                Sunday, 02/06/13 to 01:15:00 hrs.,112, ,112, ,83, ,83, ,122, ,107, ,39, ,40, ,68, ,74,
                Sunday, 02/06/13 to 01:30:00 hrs.,120, ,120, ,96, ,89, ,113, ,113, ,48, ,48, ,82, ,75,
                Sunday, 02/06/13 to 01:45:00 hrs.,115, ,115, ,98, ,106, ,139, ,143, ,41, ,41, ,98, ,105
                Sunday, 02/06/13 to 02:00:00 hrs.,34, ,36, ,25, ,24, ,26, ,37, ,14, ,14, ,24, ,21, ,26,
                Sunday, 02/06/13 to 02:15:00 hrs.,0, ,0, ,0, ,0, ,0, ,0, ,0, ,0, ,0, ,0, ,0, ,0, ,0, ,0, ,0, ,0,
            
```

667/HB/31760/100

Page 18

Issue 5

3.4.4 Outstation Manual Registration Screen

The “Register” screen allows an outstation to be registered manually.

When an outstation is installed and commissioned, it is normally configured with the OSS IP address and the OSS interface is enabled. The outstation will then register with the OSS automatically and so manual registration is unnecessary.

Siteld

The Site Name as set in the outstation configuration data. This is normally the same name as used on the instation system e.g. for a UTC system it would be the site SCN, such as X11910 or X01220. The OSS uses this information to recognise an outstation when it registers.

IP Address

The IP network address to be allocated to the outstation by the network administrator.

HTTP Port

The IP port used by the outstation when it registers with the OSS. The HTTP port is normally set to 8080.

3.4.5 Configuration Upload Screen

The “Configuration Upload” screen allows a configuration file to be imported and this file will become the default configuration file for the specified outstation. This allows a configuration to be pre-loaded onto the OSS, in preparation for downloading to the outstation when it is installed and commissioned.

Alternatively, the configuration can be created on the outstation when the outstation is commissioned and the outstation configuration file will be backed up to the OSS automatically, provided that the OSS backup facility has been enabled on the outstation.

Siteld

Enter the Site Name of the outstation whose configuration is about to be imported.

FileName / Browse

Use the “Browse” button and then use the file selection dialogue box to navigate and select the outstation configuration file to be imported.

Upload

Use the “Upload” button to import the selected outstation configuration file to the OSS.

Reset

Use the “Reset” button to clear the Siteld and FileName fields.

3.4.6 Packages Screen

The “Packages” screen displays a list of the outstation software packages currently held on the OSS.

Part No	Version	Description	Filename	
667/TZ/32289/000	1.0	UTMC CarPark and VMS	REL_32289_1_0.zip	Delete
667/TZ/32369/000	01.00	UTMC OTU (4MB RAM)	REL_32369_01_00.zip	Delete
667/TZ/32369/000	01.09	UTMC OTU (4MB RAM)	REL_32369_01_09.zip	Delete
667/TZ/32369/000	02.00	UTMC OTU (4MB RAM)	REL_32369_02_00.zip	Delete
667/TZ/32370/000	1.6	UTMC OTU (16MB RAM)	REL_32370_01_06.zip	Delete
667/TZ/32370/000	1.7	UTMC OTU (16MB RAM)	REL_32370_01_07.zip	Delete
667/TZ/32370/000	1.8	UTMC OTU (16MB RAM)	REL_32370_01_08.zip	Delete
667/TZ/32370/000	1.9	UTMC OTU (16MB RAM)	REL_32370_01_09.zip	Delete

PartNo

This is the Siemens part number which uniquely identifies the software package.

Version

This is the version number of the package, as read from the information in the package file. The number is of the form:-

mm.nn where mm is the major version and nn is the minor version

Description

This is the text description of the software package, as read from the package file.

Filename

This is the file name of the package file in the directory on the OSS PC.

Delete

Use the “Delete” button to remove the corresponding package file from the OSS.

3.4.7 Upload Package Screen

The “Upload Package” screen allows the user to import a new outstation software packages onto the OSS.

FileName / Browse

Use the “Browse” button and then use the file selection dialogue box to navigate and select the outstation software package file to be imported.

Upload

Use the “Upload” button to import the selected outstation software package file to the OSS. Once uploaded, the new package will appear on the packages screen (see section 3.4.6) and be available on the outstation’s “Upgrade” screen.

Reset

Use the “Reset” button to clear the FileName field.

3.4.8 Upgrade Schedule Screen

The “Upgrade Schedule” screen allows the user to enable the scheduling of software package upgrades to all registered outstations between the specified start and stop times.

Start time

Enter the time at which automatic upgrade of outstations is to start:-

Day

Day of the week i.e. Sun, Mon, Tue, Wed, Thu, Fri, Sat or leave blank to represent any day.

Hour

Hour value from 0 to 23

Min

Minutes value from 0 to 59

Stop time

Enter the time at which automatic upgrade of outstations is to stop:-

Day

Day of the week i.e. Sun, Mon, Tue, Wed, Thu, Fri, Sat or leave blank to represent any day.

Hour

Hour value from 0 to 23

Min

Minutes value from 0 to 59

Enable

Tick this box to enable the automatic upgrade scheduling and use the "Update" button to apply the change.

Similarly, un-tick the box to disable automatic upgrade scheduling and then use the "Update" button to apply the change.

Update

Use the "Update" button to submit the new values. If the new values are accepted then a "Success" message will be displayed on the screen. If there is a problem, then an "Error" message will be displayed on the screen indicating the cause of the problem.

Reset

Use the "Reset" button to discard any changes which have not yet been submitted and re-load the current values.

3.4.9 OSS Admin – User List Screen

The “User List” screen allows users to be added and removed and security details to be updated.

User Name

This is the user name as entered when the user is first added. The user name is used for logging into the OSS.

Roles

The available roles are:-

- User Ordinary user privileges to operate the OSS
- Security Can add and edit users.

Delete

Remove the user from the OSS.

Edit

Edit the details for the associated user.

New

Register a new OSS user.

Refresh

Update the screen with the latest user information.

3.4.10 OSS Admin – User Edit Screen

The “User Edit” screen allows users details to be updated.

User Name

User name to be edited or added. The user name is used for logging into the OSS.

Password

Enter the new user password.

Roles

Tick the “security” box if the user can add and edit other users.

Register

Submit the details for the specified user.

Reset

Discard any screen changes and update the screen with the latest user information.

3.4.11 OSS Admin – Network Configuration Screen

The “Network Configuration” screen allows the IP port details to be updated.

OSS Port Number

This is the IP port number of the OSS web interface. The default port number 9180 is used to avoid clashing with other web servers which may be running on the PC.

Application Port Number

This is the IP port number of the application interface.

Update

Submit the new port settings.

Reset

Discard any screen changes and update the screen with the latest information.

3.4.12 OSS Admin – OSS Configuration Screen

The “OSS Configuration” screen displays the current OSS configuration values.

SIEMENS Outstation Support Server

Home | Outstations | Packages | Admin | About
Licensed to Engineering , Expires January 2020

User List
User Edit
Network Configuration
OSS Configuration
License Manager

OSS Admin

OSS Configuration

The OSS configuration is summarised below.

File System

Root Directory: /Documents and Settings/All Users/OSSFileStore
Temporary File Directory: /Documents and Settings/All Users/OSSFileStore\trmp

Web Service

Port: 80
Root Directory: htdocs
Realm Name: OSS
Roles: user, security
Authentication: DIGEST
User: oss

Web Security

Filename: /Documents and Settings/All Users/OSSFileStore/realms.properties

The information on the screen is read-only.

3.4.13 OSS Admin – License Manager Screen

The “License Manager” screen displays the current OSS license code and allows a new license code to be entered.

The license expires on the first day of the month specified as the license expiry date. Once the license has expired, outstations will no longer be able to backup their configurations to the OSS. Outstations will also be prevented from updating their firmware package from the OSS.

For 30 days before the license expiry, the number of days remaining will be displayed on the top menu bar. Note that this display is only updated when logging in to the OSS or when the browser refresh button is used.

License codes are supplied by Siemens, Poole.

- License Code: [Redacted]
- Authority Name: Engineering
- Expiry Date: January 2020
- New License Code: [Input field]
- Buttons: Use new License code, Reset

License Code

This is the License code currently in use by the OSS. This field is read only.

Authority Name

This is the Local Authority to whom the OSS is licensed. The Authority Name is derived from the License Code. This field is read only.

Expiry Date

This is the month and year when the license will expire (on the first day of the month). This field is read only.

New License Code

Paste the supplied license code into the "New License Code" field and use the "Use New License Code" button to activate the license.

Refresh the browser page – typically by using the “F5” key or the “refresh” menu icon – and then the new license user name and expiry date will be displayed in the top menu bar.

3.4.14 OSS Admin – Disc Usage Screen

The “Disc Usage” screen displays the number of files currently being backed up by the OSS and the amount of disc space used up by these files.

If export of TMA logs to the OSS is enabled there will be a periodic addition of files to the disk drive. It will therefore be necessary to archive the TMA log files from time to time.

This webpage can help to determine when the host PC disc usage is high, and archiving is required to ensure disc space is available for new files.

Outstation Support Server
Home | Outstations | Packages | Admin | About
Licensed to Engineering , Expires January 2030

SIEMENS

User List
User Edit
Network Configuration
OSS Configuration
License Manager
Disc Usage

OSS Admin

Disc Usage

Data Type	Directories	Files	Bytes
Config	44	669	388746201
Package	1	50	302479267
Data	45	1448	3659668
Total	90	2167	694885136

Disc Space

Free space: 77669.22 MB
Total space: 152617.47 MB

<https://172.16.30.247:9180/discUsage>

Disc Usage

Shows the disc usage of the different file types (config, package, and data). The total disc usage of each file type is shown in Bytes on the right most column.

Disc Space

Shows the free space and total size of the main disc drive on the host PC.

3.4.15 OSS About Screen

The “About” screen displays information on the OSS software, including its Siemens part number and copyright information for its associated software components.

SIEMENS Outstation Support Server

Home | Outstations | Packages | Admin | **About**
Licensed to Engineering , Expires January 2020

Outstation Support Server (667/TZ/32450/000 issue 2.0 build 1)

Copyright

Outstation Support Server Copyright © Siemens AG, 2009, All rights reserved.

Apache commons-codec	Copyright 2002-2004 The Apache Software Foundation.
Apache Commons IO	Copyright 2001-2008 The Apache Software Foundation.
Apache log4j	Copyright 2007 The Apache Software Foundation.
Apache XML-RPC	Copyright 2001-2008 The Apache Software Foundation.
Java Service Wrapper	Copyright © 1999, 2006 Tanuki Software, Inc. Some software Copyright © 2001 Silver Egg Technology.
Jetty Web Container	Copyright 1995-2006 Mort Bay Consulting Pty Ltd.
SLF4J	Copyright 2004-2008 QOS.ch All rights reserved.
tftp4java	Copyright © Roses B.V. 2003.

The information on the screen is read-only.

Appendix A

The text following is the licence for the open software that is included in the Outstation Support Software.

GNU LESSER GENERAL PUBLIC LICENSE Version 2.1, February 1999

Copyright (C) 1991, 1999 Free Software Foundation, Inc.
51 Franklin Street, Fifth Floor, Boston, MA 02110-1301 USA
Everyone is permitted to copy and distribute verbatim copies
of this license document, but changing it is not allowed.

[This is the first released version of the Lesser GPL. It also counts
as the successor of the GNU Library Public License, version 2, hence
the version number 2.1.]

Preamble

The licenses for most software are designed to take away your
freedom to share and change it. By contrast, the GNU General Public
Licenses are intended to guarantee your freedom to share and change
free software--to make sure the software is free for all its users.

This license, the Lesser General Public License, applies to some
specially designated software packages--typically libraries--of the
Free Software Foundation and other authors who decide to use it. You
can use it too, but we suggest you first think carefully about whether
this license or the ordinary General Public License is the better
strategy to use in any particular case, based on the explanations below.

When we speak of free software, we are referring to freedom of use,
not price. Our General Public Licenses are designed to make sure that
you have the freedom to distribute copies of free software (and charge
for this service if you wish); that you receive source code or can get
it if you want it; that you can change the software and use pieces of
it in new free programs; and that you are informed that you can do
these things.

To protect your rights, we need to make restrictions that forbid
distributors to deny you these rights or to ask you to surrender these
rights. These restrictions translate to certain responsibilities for
you if you distribute copies of the library or if you modify it.

For example, if you distribute copies of the library, whether gratis
or for a fee, you must give the recipients all the rights that we gave
you. You must make sure that they, too, receive or can get the source
code. If you link other code with the library, you must provide
complete object files to the recipients, so that they can relink them
with the library after making changes to the library and recompiling
it. And you must show them these terms so they know their rights.

We protect your rights with a two-step method: (1) we copyright the
library, and (2) we offer you this license, which gives you legal
permission to copy, distribute and/or modify the library.

To protect each distributor, we want to make it very clear that there is no warranty for the free library. Also, if the library is modified by someone else and passed on, the recipients should know that what they have is not the original version, so that the original author's reputation will not be affected by problems that might be introduced by others.

Finally, software patents pose a constant threat to the existence of any free program. We wish to make sure that a company cannot effectively restrict the users of a free program by obtaining a restrictive license from a patent holder. Therefore, we insist that any patent license obtained for a version of the library must be consistent with the full freedom of use specified in this license.

Most GNU software, including some libraries, is covered by the ordinary GNU General Public License. This license, the GNU Lesser General Public License, applies to certain designated libraries, and is quite different from the ordinary General Public License. We use this license for certain libraries in order to permit linking those libraries into non-free programs.

When a program is linked with a library, whether statically or using a shared library, the combination of the two is legally speaking a combined work, a derivative of the original library. The ordinary General Public License therefore permits such linking only if the entire combination fits its criteria of freedom. The Lesser General Public License permits more lax criteria for linking other code with the library.

We call this license the "Lesser" General Public License because it does Less to protect the user's freedom than the ordinary General Public License. It also provides other free software developers Less of an advantage over competing non-free programs. These disadvantages are the reason we use the ordinary General Public License for many libraries. However, the Lesser license provides advantages in certain special circumstances.

For example, on rare occasions, there may be a special need to encourage the widest possible use of a certain library, so that it becomes a de-facto standard. To achieve this, non-free programs must be allowed to use the library. A more frequent case is that a free library does the same job as widely used non-free libraries. In this case, there is little to gain by limiting the free library to free software only, so we use the Lesser General Public License.

In other cases, permission to use a particular library in non-free programs enables a greater number of people to use a large body of free software. For example, permission to use the GNU C Library in non-free programs enables many more people to use the whole GNU operating system, as well as its variant, the GNU/Linux operating system.

Although the Lesser General Public License is Less protective of the users' freedom, it does ensure that the user of a program that is linked with the Library has the freedom and the wherewithal to run that program using a modified version of the Library.

The precise terms and conditions for copying, distribution and modification follow. Pay close attention to the difference between a "work based on the library" and a "work that uses the library". The former contains code derived from the library, whereas the latter must be combined with the library in order to run.

GNU LESSER GENERAL PUBLIC LICENSE TERMS AND CONDITIONS FOR COPYING, DISTRIBUTION AND MODIFICATION

0. This License Agreement applies to any software library or other program which contains a notice placed by the copyright holder or other authorized party saying it may be distributed under the terms of this Lesser General Public License (also called "this License"). Each licensee is addressed as "you".

A "library" means a collection of software functions and/or data prepared so as to be conveniently linked with application programs (which use some of those functions and data) to form executables.

The "Library", below, refers to any such software library or work which has been distributed under these terms. A "work based on the Library" means either the Library or any derivative work under copyright law: that is to say, a work containing the Library or a portion of it, either verbatim or with modifications and/or translated straightforwardly into another language. (Hereinafter, translation is included without limitation in the term "modification".)

"Source code" for a work means the preferred form of the work for making modifications to it. For a library, complete source code means all the source code for all modules it contains, plus any associated interface definition files, plus the scripts used to control compilation and installation of the library.

Activities other than copying, distribution and modification are not covered by this License; they are outside its scope. The act of running a program using the Library is not restricted, and output from such a program is covered only if its contents constitute a work based on the Library (independent of the use of the Library in a tool for writing it). Whether that is true depends on what the Library does and what the program that uses the Library does.

1. You may copy and distribute verbatim copies of the Library's complete source code as you receive it, in any medium, provided that you conspicuously and appropriately publish on each copy an appropriate copyright notice and disclaimer of warranty; keep intact all the notices that refer to this License and to the absence of any warranty; and distribute a copy of this License along with the Library.

You may charge a fee for the physical act of transferring a copy, and you may at your option offer warranty protection in exchange for a fee.

2. You may modify your copy or copies of the Library or any portion of it, thus forming a work based on the Library, and copy and distribute such modifications or work under the terms of Section 1 above, provided that you also meet all of these conditions:

- a) The modified work must itself be a software library.
- b) You must cause the files modified to carry prominent notices stating that you changed the files and the date of any change.
- c) You must cause the whole of the work to be licensed at no charge to all third parties under the terms of this License.
- d) If a facility in the modified Library refers to a function or a table of data to be supplied by an application program that uses the facility, other than as an argument passed when the facility is invoked, then you must make a good faith effort to ensure that, in the event an application does not supply such function or table, the facility still operates, and performs whatever part of its purpose remains meaningful.

(For example, a function in a library to compute square roots has a purpose that is entirely well-defined independent of the application. Therefore, Subsection 2d requires that any application-supplied function or table used by this function must be optional: if the application does not supply it, the square root function must still compute square roots.)

These requirements apply to the modified work as a whole. If identifiable sections of that work are not derived from the Library, and can be reasonably considered independent and separate works in themselves, then this License, and its terms, do not apply to those sections when you distribute them as separate works. But when you distribute the same sections as part of a whole which is a work based on the Library, the distribution of the whole must be on the terms of this License, whose permissions for other licensees extend to the entire whole, and thus to each and every part regardless of who wrote it.

Thus, it is not the intent of this section to claim rights or contest your rights to work written entirely by you; rather, the intent is to exercise the right to control the distribution of derivative or collective works based on the Library.

In addition, mere aggregation of another work not based on the Library with the Library (or with a work based on the Library) on a volume of a storage or distribution medium does not bring the other work under the scope of this License.

3. You may opt to apply the terms of the ordinary GNU General Public License instead of this License to a given copy of the Library. To do this, you must alter all the notices that refer to this License, so that they refer to the ordinary GNU General Public License, version 2, instead of to this License. (If a newer version than version 2 of the ordinary GNU General Public License has appeared, then you can specify that version instead if you wish.) Do not make any other change in

these notices.

Once this change is made in a given copy, it is irreversible for that copy, so the ordinary GNU General Public License applies to all subsequent copies and derivative works made from that copy.

This option is useful when you wish to copy part of the code of the Library into a program that is not a library.

4. You may copy and distribute the Library (or a portion or derivative of it, under Section 2) in object code or executable form under the terms of Sections 1 and 2 above provided that you accompany it with the complete corresponding machine-readable source code, which must be distributed under the terms of Sections 1 and 2 above on a medium customarily used for software interchange.

If distribution of object code is made by offering access to copy from a designated place, then offering equivalent access to copy the source code from the same place satisfies the requirement to distribute the source code, even though third parties are not compelled to copy the source along with the object code.

5. A program that contains no derivative of any portion of the Library, but is designed to work with the Library by being compiled or linked with it, is called a "work that uses the Library". Such a work, in isolation, is not a derivative work of the Library, and therefore falls outside the scope of this License.

However, linking a "work that uses the Library" with the Library creates an executable that is a derivative of the Library (because it contains portions of the Library), rather than a "work that uses the library". The executable is therefore covered by this License. Section 6 states terms for distribution of such executables.

When a "work that uses the Library" uses material from a header file that is part of the Library, the object code for the work may be a derivative work of the Library even though the source code is not. Whether this is true is especially significant if the work can be linked without the Library, or if the work is itself a library. The threshold for this to be true is not precisely defined by law.

If such an object file uses only numerical parameters, data structure layouts and accessors, and small macros and small inline functions (ten lines or less in length), then the use of the object file is unrestricted, regardless of whether it is legally a derivative work. (Executables containing this object code plus portions of the Library will still fall under Section 6.)

Otherwise, if the work is a derivative of the Library, you may distribute the object code for the work under the terms of Section 6. Any executables containing that work also fall under Section 6, whether or not they are linked directly with the Library itself.

6. As an exception to the Sections above, you may also combine or link a "work that uses the Library" with the Library to produce a work containing portions of the Library, and distribute that work under terms of your choice, provided that the terms permit modification of the work for the customer's own use and reverse engineering for debugging such modifications.

You must give prominent notice with each copy of the work that the Library is used in it and that the Library and its use are covered by this License. You must supply a copy of this License. If the work during execution displays copyright notices, you must include the copyright notice for the Library among them, as well as a reference directing the user to the copy of this License. Also, you must do one of these things:

- a) Accompany the work with the complete corresponding machine-readable source code for the Library including whatever changes were used in the work (which must be distributed under Sections 1 and 2 above); and, if the work is an executable linked with the Library, with the complete machine-readable "work that uses the Library", as object code and/or source code, so that the user can modify the Library and then relink to produce a modified executable containing the modified Library. (It is understood that the user who changes the contents of definitions files in the Library will not necessarily be able to recompile the application to use the modified definitions.)
- b) Use a suitable shared library mechanism for linking with the Library. A suitable mechanism is one that (1) uses at run time a copy of the library already present on the user's computer system, rather than copying library functions into the executable, and (2) will operate properly with a modified version of the library, if the user installs one, as long as the modified version is interface-compatible with the version that the work was made with.
- c) Accompany the work with a written offer, valid for at least three years, to give the same user the materials specified in Subsection 6a, above, for a charge no more than the cost of performing this distribution.
- d) If distribution of the work is made by offering access to copy from a designated place, offer equivalent access to copy the above specified materials from the same place.
- e) Verify that the user has already received a copy of these materials or that you have already sent this user a copy.

For an executable, the required form of the "work that uses the Library" must include any data and utility programs needed for reproducing the executable from it. However, as a special exception, the materials to be distributed need not include anything that is normally distributed (in either source or binary form) with the major components (compiler, kernel, and so on) of the operating system on which the executable runs, unless that component itself accompanies the executable.

It may happen that this requirement contradicts the license restrictions of other proprietary libraries that do not normally accompany the operating system. Such a contradiction means you cannot use both them and the Library together in an executable that you distribute.

7. You may place library facilities that are a work based on the Library side-by-side in a single library together with other library facilities not covered by this License, and distribute such a combined library, provided that the separate distribution of the work based on the Library and of the other library facilities is otherwise permitted, and provided that you do these two things:

- a) Accompany the combined library with a copy of the same work based on the Library, uncombined with any other library facilities. This must be distributed under the terms of the Sections above.
- b) Give prominent notice with the combined library of the fact that part of it is a work based on the Library, and explaining where to find the accompanying uncombined form of the same work.

8. You may not copy, modify, sublicense, link with, or distribute the Library except as expressly provided under this License. Any attempt otherwise to copy, modify, sublicense, link with, or distribute the Library is void, and will automatically terminate your rights under this License. However, parties who have received copies, or rights, from you under this License will not have their licenses terminated so long as such parties remain in full compliance.

9. You are not required to accept this License, since you have not signed it. However, nothing else grants you permission to modify or distribute the Library or its derivative works. These actions are prohibited by law if you do not accept this License. Therefore, by modifying or distributing the Library (or any work based on the Library), you indicate your acceptance of this License to do so, and all its terms and conditions for copying, distributing or modifying the Library or works based on it.

10. Each time you redistribute the Library (or any work based on the Library), the recipient automatically receives a license from the original licensor to copy, distribute, link with or modify the Library subject to these terms and conditions. You may not impose any further restrictions on the recipients' exercise of the rights granted herein. You are not responsible for enforcing compliance by third parties with this License.

11. If, as a consequence of a court judgment or allegation of patent infringement or for any other reason (not limited to patent issues), conditions are imposed on you (whether by court order, agreement or otherwise) that contradict the conditions of this License, they do not excuse you from the conditions of this License. If you cannot distribute so as to satisfy simultaneously your obligations under this License and any other pertinent obligations, then as a consequence you may not distribute the Library at all. For example, if a patent license would not permit royalty-free redistribution of the Library by all those who receive copies directly or indirectly through you, then the only way you could satisfy both it and this License would be to refrain entirely from distribution of the Library.

If any portion of this section is held invalid or unenforceable under any particular circumstance, the balance of the section is intended to apply, and the section as a whole is intended to apply in other circumstances.

It is not the purpose of this section to induce you to infringe any patents or other property right claims or to contest validity of any such claims; this section has the sole purpose of protecting the integrity of the free software distribution system which is implemented by public license practices. Many people have made generous contributions to the wide range of software distributed through that system in reliance on consistent application of that system; it is up to the author/donor to decide if he or she is willing to distribute software through any other system and a licensee cannot impose that choice.

This section is intended to make thoroughly clear what is believed to be a consequence of the rest of this License.

12. If the distribution and/or use of the Library is restricted in certain countries either by patents or by copyrighted interfaces, the original copyright holder who places the Library under this License may add an explicit geographical distribution limitation excluding those countries, so that distribution is permitted only in or among countries not thus excluded. In such case, this License incorporates the limitation as if written in the body of this License.

13. The Free Software Foundation may publish revised and/or new versions of the Lesser General Public License from time to time. Such new versions will be similar in spirit to the present version, but may differ in detail to address new problems or concerns.

Each version is given a distinguishing version number. If the Library specifies a version number of this License which applies to it and "any later version", you have the option of following the terms and conditions either of that version or of any later version published by the Free Software Foundation. If the Library does not specify a license version number, you may choose any version ever published by the Free Software Foundation.

14. If you wish to incorporate parts of the Library into other free programs whose distribution conditions are incompatible with these, write to the author to ask for permission. For software which is copyrighted by the Free Software Foundation, write to the Free Software Foundation; we sometimes make exceptions for this. Our decision will be guided by the two goals of preserving the free status of all derivatives of our free software and of promoting the sharing and reuse of software generally.

NO WARRANTY

15. BECAUSE THE LIBRARY IS LICENSED FREE OF CHARGE, THERE IS NO WARRANTY FOR THE LIBRARY, TO THE EXTENT PERMITTED BY APPLICABLE LAW. EXCEPT WHEN OTHERWISE STATED IN WRITING THE COPYRIGHT HOLDERS AND/OR OTHER PARTIES PROVIDE THE LIBRARY "AS IS" WITHOUT WARRANTY OF ANY KIND, EITHER EXPRESSED OR IMPLIED, INCLUDING, BUT NOT LIMITED TO, THE IMPLIED WARRANTIES OF MERCHANTABILITY AND FITNESS FOR A PARTICULAR PURPOSE. THE ENTIRE RISK AS TO THE QUALITY AND PERFORMANCE OF THE LIBRARY IS WITH YOU. SHOULD THE LIBRARY PROVE DEFECTIVE, YOU ASSUME THE COST OF ALL NECESSARY SERVICING, REPAIR OR CORRECTION.

16. IN NO EVENT UNLESS REQUIRED BY APPLICABLE LAW OR AGREED TO IN WRITING WILL ANY COPYRIGHT HOLDER, OR ANY OTHER PARTY WHO MAY MODIFY AND/OR REDISTRIBUTE THE LIBRARY AS PERMITTED ABOVE, BE LIABLE TO YOU FOR DAMAGES, INCLUDING ANY GENERAL, SPECIAL, INCIDENTAL OR CONSEQUENTIAL DAMAGES ARISING OUT OF THE USE OR INABILITY TO USE THE LIBRARY (INCLUDING BUT NOT LIMITED TO LOSS OF DATA OR DATA BEING RENDERED INACCURATE OR LOSSES SUSTAINED BY YOU OR THIRD PARTIES OR A FAILURE OF THE LIBRARY TO OPERATE WITH ANY OTHER SOFTWARE), EVEN IF SUCH HOLDER OR OTHER PARTY HAS BEEN ADVISED OF THE POSSIBILITY OF SUCH DAMAGES.

END OF TERMS AND CONDITIONS

How to Apply These Terms to Your New Libraries

If you develop a new library, and you want it to be of the greatest possible use to the public, we recommend making it free software that everyone can redistribute and change. You can do so by permitting redistribution under these terms (or, alternatively, under the terms of the ordinary General Public License).

To apply these terms, attach the following notices to the library. It is safest to attach them to the start of each source file to most effectively convey the exclusion of warranty; and each file should have at least the "copyright" line and a pointer to where the full notice is found.

```
<one line to give the library's name and a brief idea of what it does.>  
Copyright (C) <year> <name of author>
```

```
This library is free software; you can redistribute it and/or  
modify it under the terms of the GNU Lesser General Public  
License as published by the Free Software Foundation; either  
version 2.1 of the License, or (at your option) any later version.
```

```
This library is distributed in the hope that it will be useful,  
but WITHOUT ANY WARRANTY; without even the implied warranty of  
MERCHANTABILITY or FITNESS FOR A PARTICULAR PURPOSE. See the GNU  
Lesser General Public License for more details.
```

```
You should have received a copy of the GNU Lesser General Public  
License along with this library; if not, write to the Free Software  
Foundation, Inc., 51 Franklin Street, Fifth Floor, Boston, MA 02110-1301 USA
```

Also add information on how to contact you by electronic and paper mail.

You should also get your employer (if you work as a programmer) or your school, if any, to sign a "copyright disclaimer" for the library, if necessary. Here is a sample; alter the names:

```
Yoyodyne, Inc., hereby disclaims all copyright interest in the  
library `Frob' (a library for tweaking knobs) written by James Random Hacker.
```

```
<signature of Ty Coon>, 1 April 1990  
Ty Coon, President of Vice
```

That's all there is to it!

Apache License
Version 2.0, January 2004
<http://www.apache.org/licenses/>

TERMS AND CONDITIONS FOR USE, REPRODUCTION, AND DISTRIBUTION

1. Definitions.

"License" shall mean the terms and conditions for use, reproduction, and distribution as defined by Sections 1 through 9 of this document.

"Licensor" shall mean the copyright owner or entity authorized by the copyright owner that is granting the License.

"Legal Entity" shall mean the union of the acting entity and all other entities that control, are controlled by, or are under common control with that entity. For the purposes of this definition, "control" means (i) the power, direct or indirect, to cause the direction or management of such entity, whether by contract or otherwise, or (ii) ownership of fifty percent (50%) or more of the outstanding shares, or (iii) beneficial ownership of such entity.

"You" (or "Your") shall mean an individual or Legal Entity exercising permissions granted by this License.

"Source" form shall mean the preferred form for making modifications, including but not limited to software source code, documentation source, and configuration files.

"Object" form shall mean any form resulting from mechanical transformation or translation of a Source form, including but not limited to compiled object code, generated documentation, and conversions to other media types.

"Work" shall mean the work of authorship, whether in Source or Object form, made available under the License, as indicated by a copyright notice that is included in or attached to the work (an example is provided in the Appendix below).

"Derivative Works" shall mean any work, whether in Source or Object form, that is based on (or derived from) the Work and for which the editorial revisions, annotations, elaborations, or other modifications represent, as a whole, an original work of authorship. For the purposes of this License, Derivative Works shall not include works that remain separable from, or merely link (or bind by name) to the interfaces of, the Work and Derivative Works thereof.

"Contribution" shall mean any work of authorship, including the original version of the Work and any modifications or additions to that Work or Derivative Works thereof, that is intentionally submitted to Licensor for inclusion in the Work by the copyright owner or by an individual or Legal Entity authorized to submit on behalf of the copyright owner. For the purposes of this definition, "submitted" means any form of electronic, verbal, or written communication sent to the Licensor or its representatives, including but not limited to communication on electronic mailing lists, source code control systems, and issue tracking systems that are managed by, or on behalf of, the Licensor for the purpose of discussing and improving the Work, but excluding communication that is conspicuously marked or otherwise designated in writing by the copyright owner as "Not a Contribution."

"Contributor" shall mean Licensor and any individual or Legal Entity on behalf of whom a Contribution has been received by Licensor and subsequently incorporated within the Work.

2. Grant of Copyright License. Subject to the terms and conditions of this License, each Contributor hereby grants to You a perpetual,

worldwide, non-exclusive, no-charge, royalty-free, irrevocable copyright license to reproduce, prepare Derivative Works of, publicly display, publicly perform, sublicense, and distribute the Work and such Derivative Works in Source or Object form.

3. Grant of Patent License. Subject to the terms and conditions of this License, each Contributor hereby grants to You a perpetual, worldwide, non-exclusive, no-charge, royalty-free, irrevocable (except as stated in this section) patent license to make, have made, use, offer to sell, sell, import, and otherwise transfer the Work, where such license applies only to those patent claims licensable by such Contributor that are necessarily infringed by their Contribution(s) alone or by combination of their Contribution(s) with the Work to which such Contribution(s) was submitted. If You institute patent litigation against any entity (including a cross-claim or counterclaim in a lawsuit) alleging that the Work or a Contribution incorporated within the Work constitutes direct or contributory patent infringement, then any patent licenses granted to You under this License for that Work shall terminate as of the date such litigation is filed.
4. Redistribution. You may reproduce and distribute copies of the Work or Derivative Works thereof in any medium, with or without modifications, and in Source or Object form, provided that You meet the following conditions:
 - (a) You must give any other recipients of the Work or Derivative Works a copy of this License; and
 - (b) You must cause any modified files to carry prominent notices stating that You changed the files; and
 - (c) You must retain, in the Source form of any Derivative Works that You distribute, all copyright, patent, trademark, and attribution notices from the Source form of the Work, excluding those notices that do not pertain to any part of the Derivative Works; and
 - (d) If the Work includes a "NOTICE" text file as part of its distribution, then any Derivative Works that You distribute must include a readable copy of the attribution notices contained within such NOTICE file, excluding those notices that do not pertain to any part of the Derivative Works, in at least one of the following places: within a NOTICE text file distributed as part of the Derivative Works; within the Source form or documentation, if provided along with the Derivative Works; or, within a display generated by the Derivative Works, if and wherever such third-party notices normally appear. The contents of the NOTICE file are for informational purposes only and do not modify the License. You may add Your own attribution notices within Derivative Works that You distribute, alongside or as an addendum to the NOTICE text from the Work, provided that such additional attribution notices cannot be construed as modifying the License.

You may add Your own copyright statement to Your modifications and may provide additional or different license terms and conditions

for use, reproduction, or distribution of Your modifications, or for any such Derivative Works as a whole, provided Your use, reproduction, and distribution of the Work otherwise complies with the conditions stated in this License.

5. **Submission of Contributions.** Unless You explicitly state otherwise, any Contribution intentionally submitted for inclusion in the Work by You to the Licensor shall be under the terms and conditions of this License, without any additional terms or conditions. Notwithstanding the above, nothing herein shall supersede or modify the terms of any separate license agreement you may have executed with Licensor regarding such Contributions.
6. **Trademarks.** This License does not grant permission to use the trade names, trademarks, service marks, or product names of the Licensor, except as required for reasonable and customary use in describing the origin of the Work and reproducing the content of the NOTICE file.
7. **Disclaimer of Warranty.** Unless required by applicable law or agreed to in writing, Licensor provides the Work (and each Contributor provides its Contributions) on an "AS IS" BASIS, WITHOUT WARRANTIES OR CONDITIONS OF ANY KIND, either express or implied, including, without limitation, any warranties or conditions of TITLE, NON-INFRINGEMENT, MERCHANTABILITY, or FITNESS FOR A PARTICULAR PURPOSE. You are solely responsible for determining the appropriateness of using or redistributing the Work and assume any risks associated with Your exercise of permissions under this License.
8. **Limitation of Liability.** In no event and under no legal theory, whether in tort (including negligence), contract, or otherwise, unless required by applicable law (such as deliberate and grossly negligent acts) or agreed to in writing, shall any Contributor be liable to You for damages, including any direct, indirect, special, incidental, or consequential damages of any character arising as a result of this License or out of the use or inability to use the Work (including but not limited to damages for loss of goodwill, work stoppage, computer failure or malfunction, or any and all other commercial damages or losses), even if such Contributor has been advised of the possibility of such damages.
9. **Accepting Warranty or Additional Liability.** While redistributing the Work or Derivative Works thereof, You may choose to offer, and charge a fee for, acceptance of support, warranty, indemnity, or other liability obligations and/or rights consistent with this License. However, in accepting such obligations, You may act only on Your own behalf and on Your sole responsibility, not on behalf of any other Contributor, and only if You agree to indemnify, defend, and hold each Contributor harmless for any liability incurred by, or claims asserted against, such Contributor by reason of your accepting any such warranty or additional liability.

END OF TERMS AND CONDITIONS

APPENDIX: How to apply the Apache License to your work.

To apply the Apache License to your work, attach the following boilerplate notice, with the fields enclosed by brackets "[]"

replaced with your own identifying information. (Don't include the brackets!) The text should be enclosed in the appropriate comment syntax for the file format. We also recommend that a file or class name and description of purpose be included on the same "printed page" as the copyright notice for easier identification within third-party archives.

Copyright [yyyy] [name of copyright owner]

Licensed under the Apache License, Version 2.0 (the "License");
you may not use this file except in compliance with the License.
You may obtain a copy of the License at

<http://www.apache.org/licenses/LICENSE-2.0>

Unless required by applicable law or agreed to in writing, software distributed under the License is distributed on an "AS IS" BASIS, WITHOUT WARRANTIES OR CONDITIONS OF ANY KIND, either express or implied. See the License for the specific language governing permissions and limitations under the License.

Copyright (c) 1999, 2006 Tanuki Software, Inc.

Permission is hereby granted, free of charge, to any person obtaining a copy of the Java Service Wrapper and associated documentation files (the "Software"), to deal in the Software without restriction, including without limitation the rights to use, copy, modify, merge, publish, distribute, sub-license, and/or sell copies of the Software, and to permit persons to whom the Software is furnished to do so, subject to the following conditions:

The above copyright notice and this permission notice shall be included in all copies or substantial portions of the Software.

THE SOFTWARE IS PROVIDED "AS IS", WITHOUT WARRANTY OF ANY KIND, EXPRESS OR IMPLIED, INCLUDING BUT NOT LIMITED TO THE WARRANTIES OF MERCHANTABILITY, FITNESS FOR A PARTICULAR PURPOSE AND NON-INFRINGEMENT. IN NO EVENT SHALL THE AUTHORS OR COPYRIGHT HOLDERS BE LIABLE FOR ANY CLAIM, DAMAGES OR OTHER LIABILITY, WHETHER IN AN ACTION OF CONTRACT, TORT OR OTHERWISE, ARISING FROM, OUT OF OR IN CONNECTION WITH THE SOFTWARE OR THE USE OR OTHER DEALINGS IN THE SOFTWARE.

Portions of the Software have been derived from source code developed by Silver Egg Technology under the following license:

BEGIN Silver Egg Techology License -----

Copyright (c) 2001 Silver Egg Technology

Permission is hereby granted, free of charge, to any person obtaining a copy of this software and associated documentation files (the "Software"), to deal in the Software without restriction, including without limitation the rights to use,

copy, modify, merge, publish, distribute, sub-license, and/or sell copies of the Software, and to permit persons to whom the Software is furnished to do so, subject to the following conditions:

The above copyright notice and this permission notice shall be included in all copies or substantial portions of the Software.

THE SOFTWARE IS PROVIDED "AS IS", WITHOUT WARRANTY OF ANY KIND, EXPRESS OR IMPLIED, INCLUDING BUT NOT LIMITED TO THE WARRANTIES OF MERCHANTABILITY, FITNESS FOR A PARTICULAR PURPOSE AND NON-INFRINGEMENT. IN NO EVENT SHALL THE AUTHORS OR COPYRIGHT HOLDERS BE LIABLE FOR ANY CLAIM, DAMAGES OR OTHER LIABILITY, WHETHER IN AN ACTION OF CONTRACT, TORT OR OTHERWISE, ARISING FROM, OUT OF OR IN CONNECTION WITH THE SOFTWARE OR THE USE OR OTHER DEALINGS IN THE SOFTWARE.

END Silver Egg Technology License -----

**LAST PAGE OF THE
HANDBOOK**